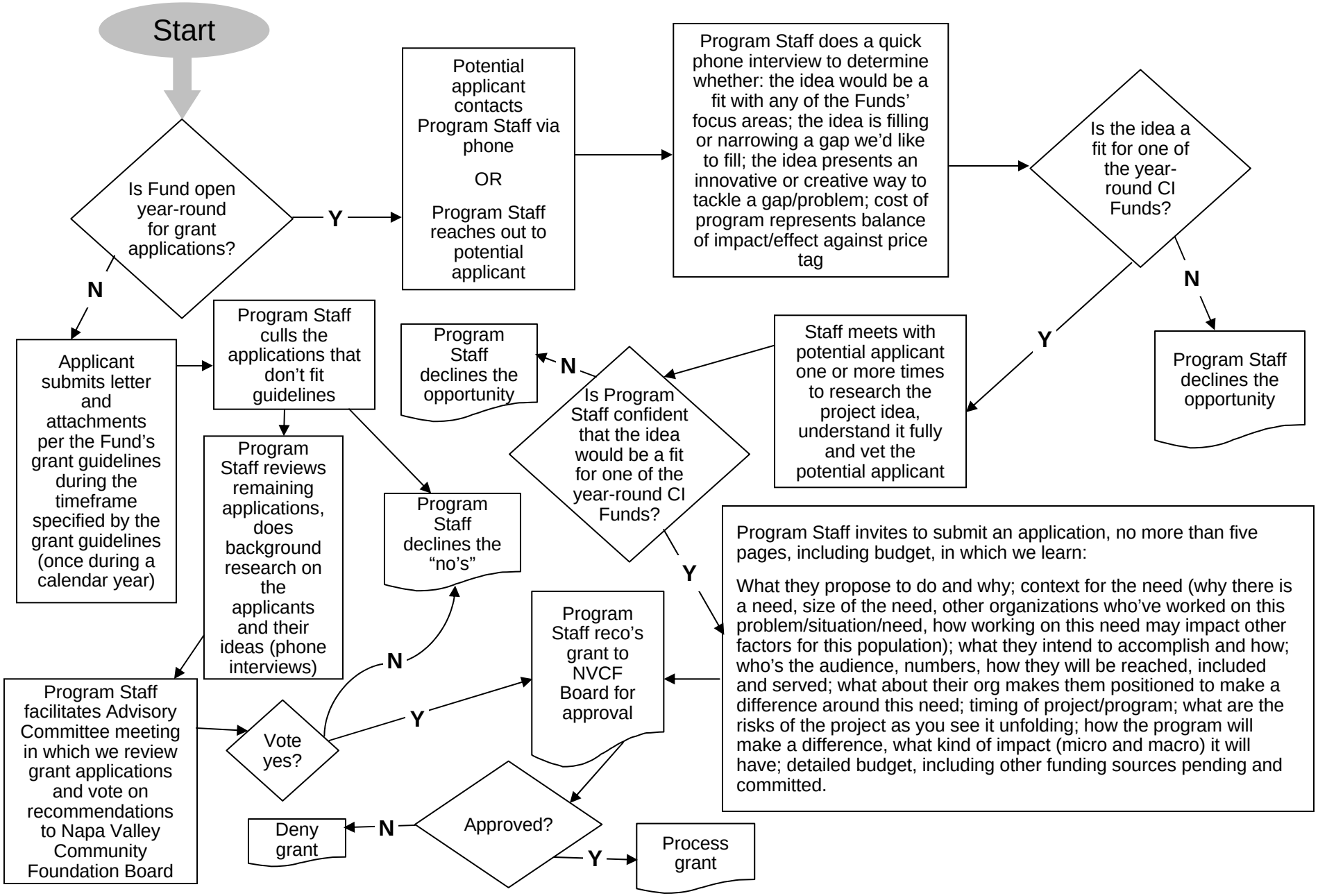Application Process for Community Impact Fund Grants